ST. PAUL HIGH SCHOOL

UNIFORM GUIDE: GRADES 7-12

This guide provides a quick reference to the St. Paul High School uniform requirements. Our uniform policy promotes respect, school pride, and a positive learning environment. Thank you for partnering with us in upholding these expectations.

Official High School Uniform Policy: *www.NorwalkCatholic.org/HSUniform*
Flyer Uniform Store: *www.NorwalkCatholic.org/UniformStore*

SHIRTS

- Solid white, red, or black collared dress shirt or polo
- No patterns, graphics, slogans, or designs
- One Norwalk Catholic or St. Paul logo is permitted
- Shirts must be long enough to remain tucked in throughout the school day

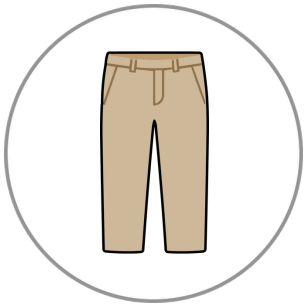

PANTS

- Solid khaki or black color dress pants
- Slacks or pants should be of a full-length dress style
- Pants should not be faded, stonewashed, or cargo style

SWEATERS & LAYERS

- Solid color ¼ zip, sweater, cardigan, or vest (red, white, or black)
- Norwalk Catholic or St. Paul logos permitted as are small manufacturer or brand logos

SKIRTS

- Girls Only
- Solid black skirt that reaches the knee or below
- Plaid skirts must be red, black, and white only

GAME DAY ATTIRE

- Students in grades 7-12 will receive a St. Paul pullover for required wear on Mass days, field trips, & special events
- Game Day attire is part of the uniform and will be enforced accordingly

SHOES

- Shoes must be in school colors (brown, black, red, gray or white) and have backs. Athletic style shoes are permitted.

QUICK COLOR GUIDE

SHIRTS	PANTS	SWEATERS & LAYERS	BELTS	SHOES
Red, White, Black	Khaki, Black	Red, White, Black	Brown, Black	Red, White, Black, Gray, Brown

St. Paul High School
93 East Main Street, Norwalk, OH 44857 • 419-668-3005 • sphjh@ncsmail.org